# O COME, ALL YE FAITHFUL

(Adeste Fideles)

## CONDUCTOR

J.F. Wade, ca.1740
arr. Robert Philbin

**Andante**

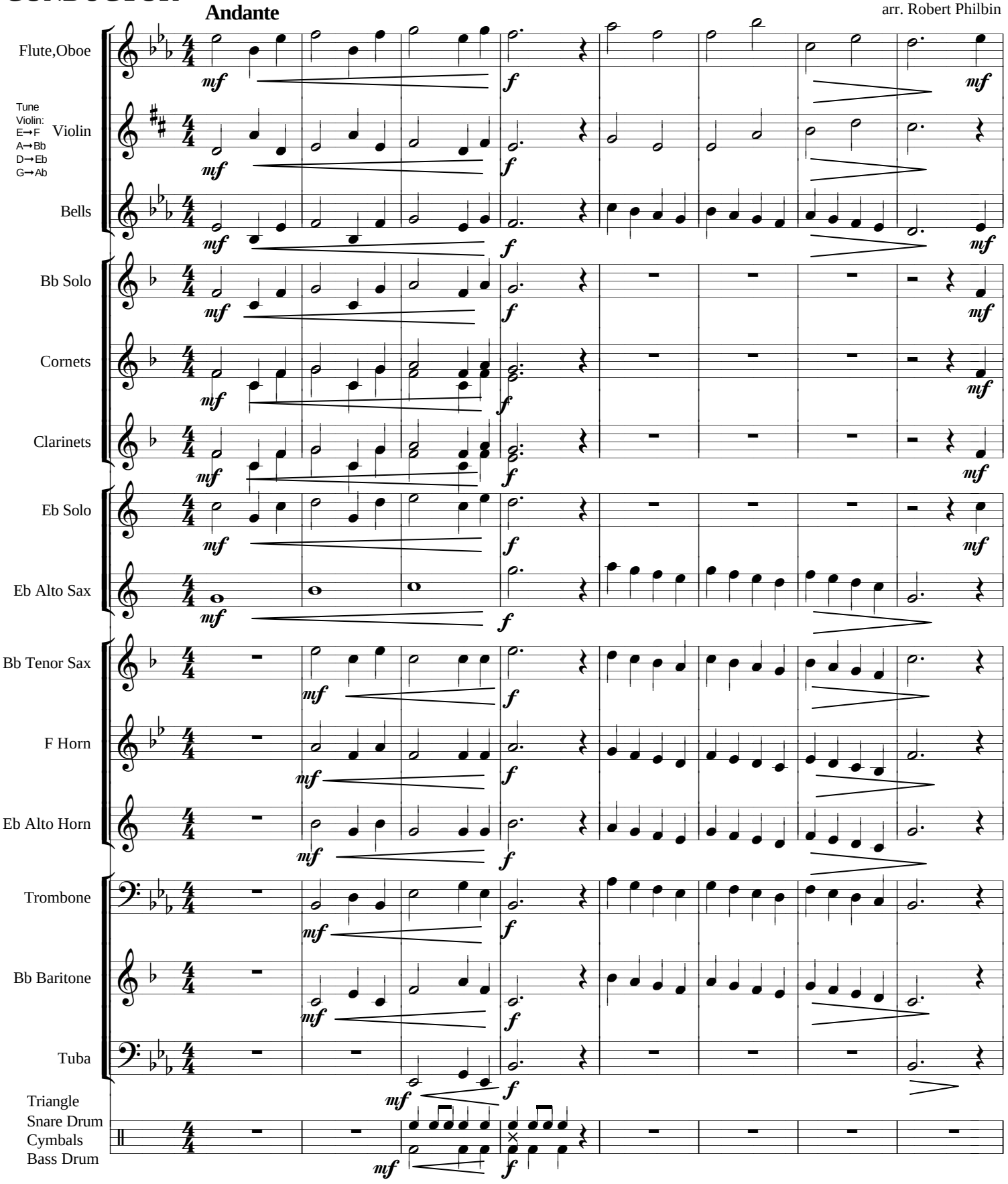


Copyright © 1996 American School Music Institute, Inc.