NEARER, MY GOD TO THEE

CONDUCTOR

Lowell Mason, 1856
arr. Robert Philbin

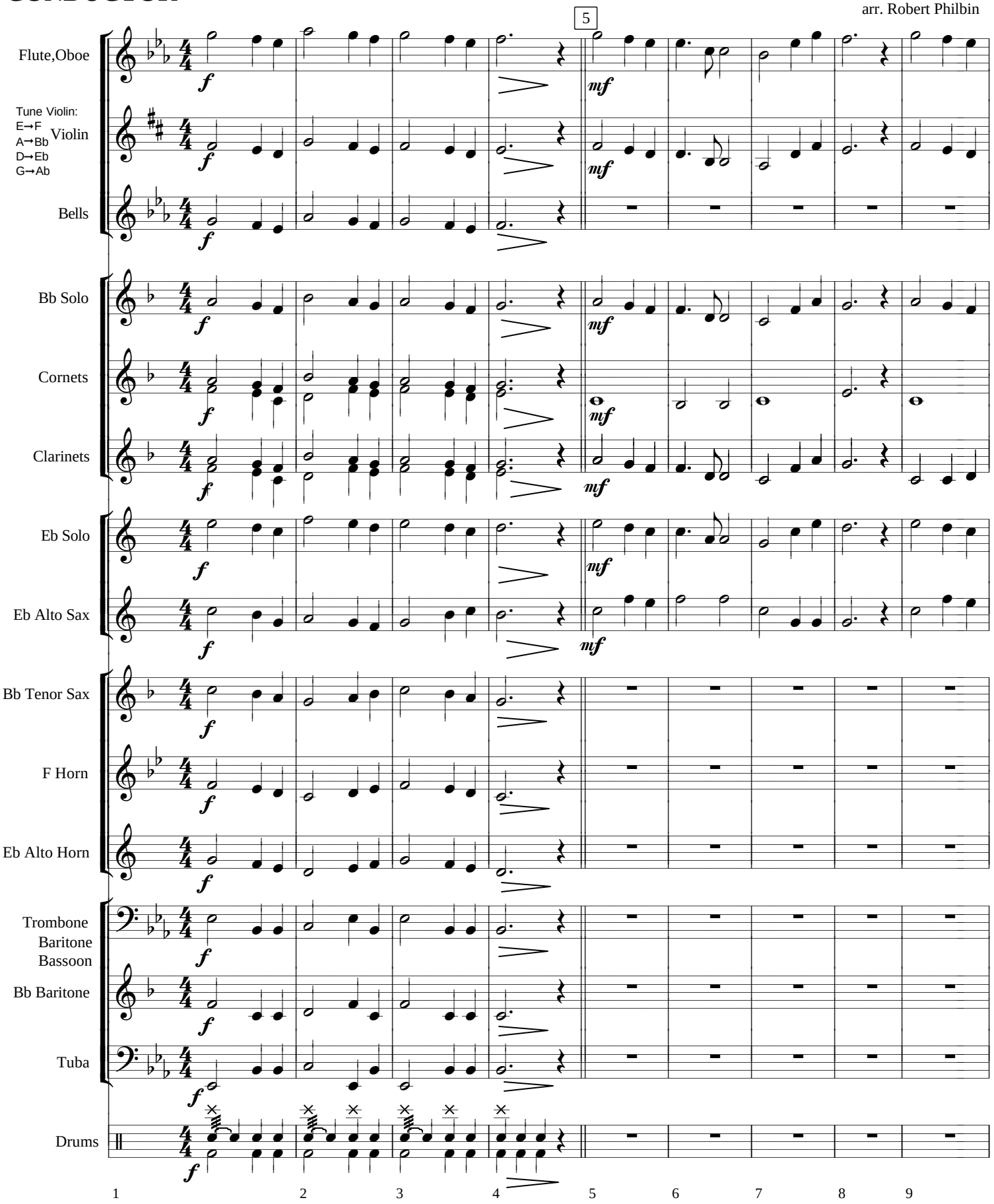

Copyright © 1997 American School Music Institute, Inc.